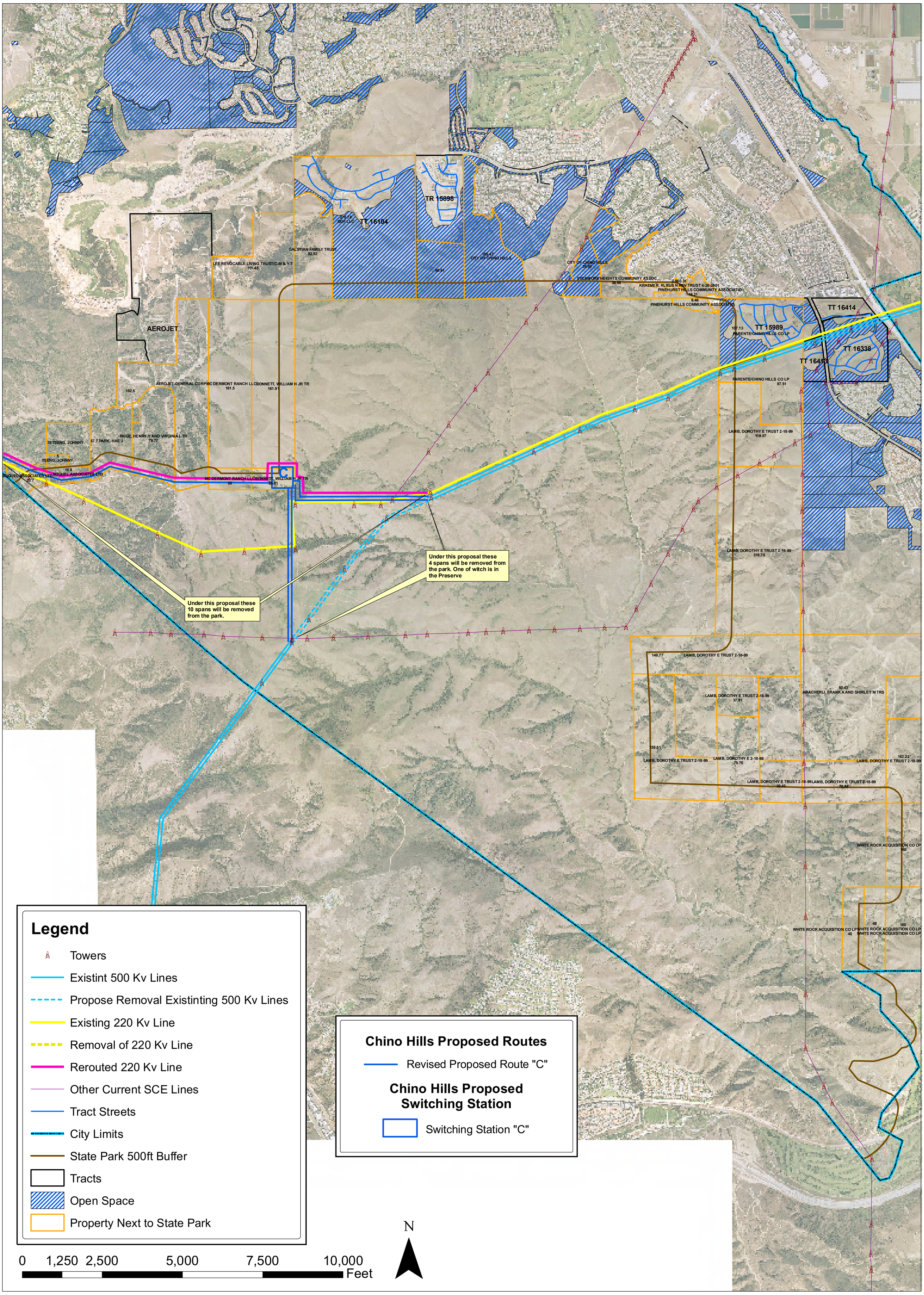CITY OF CHINO HILLS